

# MANDATORY DISCLOSURE-B.TECH

Mandatory Disclosure by Institutions running AICTE approved Engineering/Technology/Pharmacy programmes to be included in their respective Information Brochure, displayed on their website and to be submitted to AICTE every year latest by 30<sup>th</sup> April together with its URL

*"The information has been provided by the concerned institution and the onus of authenticity lies with the institution and not on AICTE."*

## I. NAME OF THE INSTITUTION

- **Netaji Subhash Engineering College**
- **Techno City, Garia, Kolkata-700152**
- **Ph:(033)-24361285/3333 Fax: 24361286,**
- **URL: [www.nsecenggcollege.org](http://www.nsecenggcollege.org)**
- **Email Id: [info@nsecenggcollege.org](mailto:info@nsecenggcollege.org)**

## II. NAME & ADDRESS OF THE DIRECTOR

- **Dr. Hrishikesh Mandal**
- **Netaji Subhash Engineering College**
- **Techno City, Garia, Kolkata-700152**
- **Ph:(033)-24361285/3333 Fax: 24361286,**

## III. NAME OF THE AFFILIATING UNIVERSITY

- **West Bengal University of Technology**
- **BF-142, salt Lake City, Kolkata-700064**
- **Ph: 2321-1327/1345/0731/0832/7578**
- **Fax: 2321-7578**
- **Email\_id: [vewbut@sisy.com](mailto:vewbut@sisy.com)**

## IV. GOVERNANCE

❖ **Members of the Board and their brief background**

Sl.	Name	Designation	Status in GB	Nominated By
1.	Sri. Subhash Chakraborty	Hon'ble Minister, Govt. of West Bengal	Chairman	Society
2.	Dr. S.M Chatterjee	Ex. Principal, B.E College	Vice Chairman	Society
3.	Mr. G. Roy Chowdhury	Industrialist	Member	Society
4.	Mr. S. Roy Chowdhury	Industrialist	Secretary	Society
5.	Mr. T.K Ghosh	Industrialist	Member	Society
6.	Prof. Dr. M.K Chakraborty	Academician	Member	Society
7.	Dr. H.K Mandal	Director, NSEC	Member	Society
8.	Prof. S. Dasgupta	DTE, Govt of West Bengal	Member	Govt. of West Bengal
9.	Dr. T.K Chatterjee	Former Registrar, NBU	Member	Society

❖ **Members of Academic Advisory Body**

- |                                   |                                 |
|-----------------------------------|---------------------------------|
| 1. Prof.(Dr.) Manoj Kumar Ghosh   | Sr. Professor,NSEC              |
| 2. Prof. (Dr.) P.K Banerjee       | Prof.- Jadavpur University      |
| 3. Prof. (Dr.) S.K.Bhattacharya   | HOD, Electrical Engg.           |
| 4. Prof. D.K Das                  | Prof., Electrical Engg          |
| 5. Prof. Abir. Kumar Bhattacharya | HOD ,Computer Science & Engg.   |
| 6. Prof. Shibani Das              | HOD. ECE, AEIE                  |
| 7. Dr. Sukumar Roy                | HOD, Biomedical Engg.           |
| 8. Prof. (Dr.) S.Bhaduri          | Vice Principal & HOD, Sc. & Hum |
| 9. Dr. H.K Mandal                 | Director, NSEC                  |

**Objective of the Advisory Board** is to look after academic & other matters pertaining to students, staff & the college as a whole.

❖ **Frequency of the Board Meetings and Academic Advisory Body**

The Governing Body meets thrice in a year and the Academic advisory Committee meets once a month and frame out the major policies such as Resource planning, Teaching, Learning Process, Laboratory & Workshop Methods, Implementation of new educational technology etc.

❖ **Organizational chart and processes**

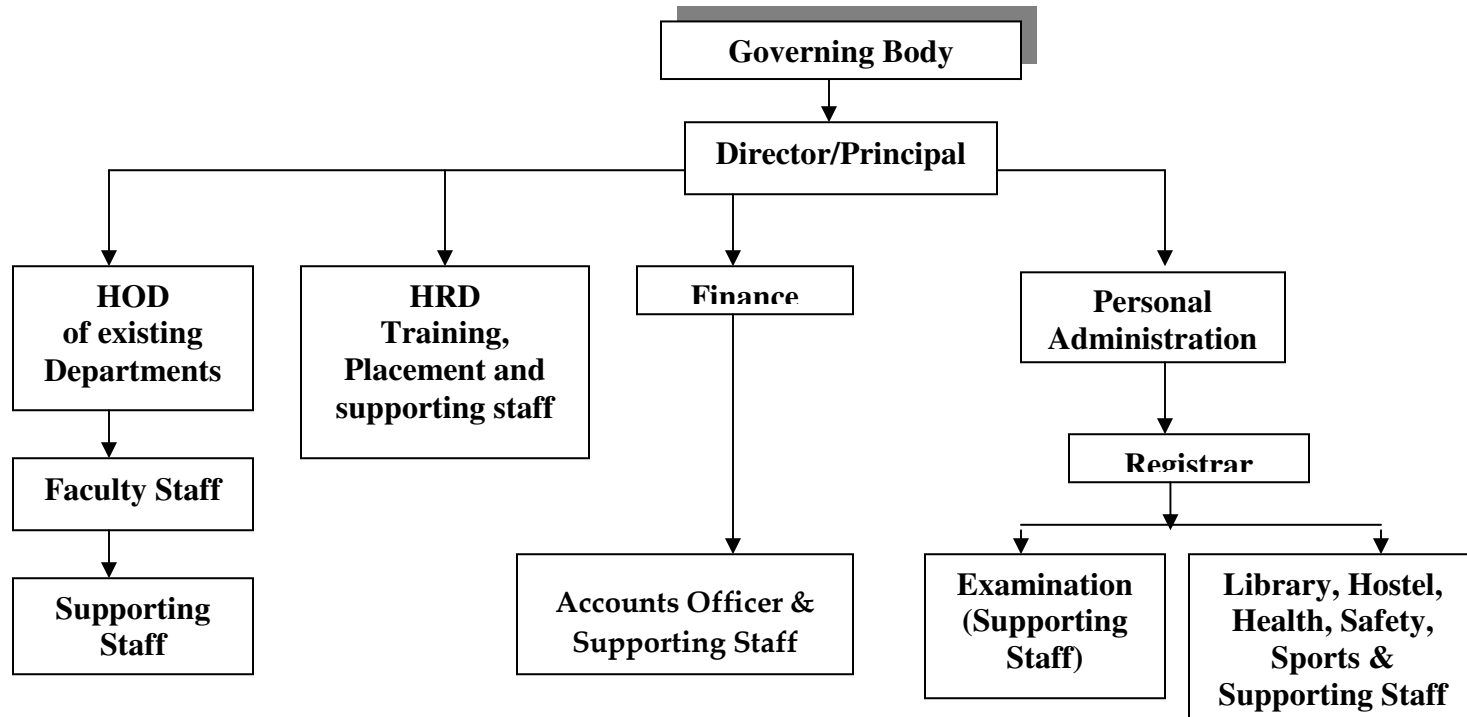

❖ **Nature and Extent of involvement of faculty and students in academic affairs/improvements**

- Academic Council has been formed consisting of all the Faculty Members, Registrar, and Librarian etc.
- Academic Committee has been formed consisting of senior faculty members for day-to-day monitoring of the academic activities.
- Regular interactions are being taken place with the student representatives in view of academic activities of the institute.
- Regular meeting with HODs for exchange of views for the betterment of academic activities.

The Faculty members & students work together to make the institute a **Centre of Excellence**. The feedback system of the college is a bipolar process where the students & the faculty members help to improve each other and enhance their potentiality in every possible way. This in turn paves the way for a strong academic foundation.

❖ **Mechanism/Norms & Procedure for democratic/good Governance**

- Decentralization
- Bottom-up-approach
- Examination & Monitoring Committee
- Library Committee with a Faculty-in-charge
- Monthly Departmental Meetings
- Departmental meeting with students for industrial training and student projects

❖ **Student Feedback on Institutional Governance/faculty performance**

- Student feedback on Faculty performance has already been started in a prescribed format
- Student feedback is taken for procurement of Library Books & Journals, Magazine etc.
- Encouraging plan for engaging students for use in Institutional activities such as Website, Library Software etc.

The institute highly values the feedback of the students on institutional governance and faculty performance. A Feedback Form has been especially designed to that end. Every student is given this form at the end of every semester. The duly filled in forms are collected and later on discussed in the meeting of the Academic Council. The purpose is to help the faculty to develop himself/herself to deliver the best output.

❖ **Grievance redressal mechanism for faculty, staff and students**

- Grievance cell for students
- Academic Committee looks after the grievance of the faculty and staff

The grievances of the students are represented in the meetings by the Teacher-in-charges of the various streams. These issues are then discussed and resolved unanimously. The faculty members & staff make it a point to candidly discuss their specific as well as general problems in the meetings. The institution firmly believes that in order to excel a proper coordination between the faculty members, staff, students & management is indispensable.



- ❖ Name and duration of programme(s) having affiliation/collaboration with Foreign University(s)/Institution(s) and being run in the same Campus along with status of their AICTE approval. If there is foreign collaboration, give the following details:

Details of the Foreign Institution/University:

- Name of the University/Institution
- Address
- Website
- Is the Institution/University Accredited in its Home Country
- Ranking of the Institution/University in the Home Country
- Whether the degree offered is equivalent to an Indian Degree? If yes, the name of the agency which has approved equivalence. If no, implications for students in terms of pursuit of higher studies in India and abroad and job both within and outside the country.
- Nature of Collaboration
- Conditions of Collaboration
- Complete details of payment a student has to make to get the full benefit of collaboration.

- ❖ For each Collaborative/affiliated Programme give the following:

- Programme Focus
- Number of seats
- Admission Procedure
- Fee
- Placement Facility
- Placement Records for last three years with minimum salary, maximum salary and average salary

**Not  
Applicable**

- ❖ Whether the Collaborative Programme is approved by AICTE? If not whether the Domestic/Foreign Institution has applied to AICTE for approval as required under notification no. 37-3/Legal/2005 dated 16<sup>th</sup> May, 2005

## VI. FACULTY



Branch wise list of faculty members:

Enclosed as Annexure-2A

## VII. PROFILE OF DIRECTOR/PRINCIPAL WITH QUALIFICATIONS, TOTAL EXPERIENCE, AGE AND DURATION OF EMPLOYMENT AT THE INSTITUTE CONCERNED

For each Faculty give a page covering

1. Name **Dr. Hrishikesh Mandal**
2. Date of Birth **31.01.1944**
3. Educational Qualification **PhD.(CU)**
4. Work Experience
  - Teaching & Research **More than 30yrs.**
  - Industry
  - Others
5. Area of Specializations **Management, Ecology & Environment**
6. Subjects teaching at Under Graduate Level
- Post Graduate Level
7. Research guidance
  - No. of papers published in
  - Masters's - National Journals **Publication**
  - Ph.D. - International Journals **25 approx**
  - Conferences **Books 4 ( one edited)**
8. Projects Carried out **More than 20 projects including (Regional & National)**
9. Patents
10. Technology Transfer
11. Research Publications
12. No. of Books published with details

Photograph

Enclosed as Annexure

## VIII. FEE

❖ **Details of fee, as approved by State fee Committee, for the Institution.**

- B.Tech:- Rs.41000/- per annum is charged as Tuition fees  
Rs. 5000/- as admission fees is charges at the time of admission (one-time)  
Rs. 5000/- as caution deposit is charged at the time of admission (one-time)  
Rs. 300/- is charged for prospectus
- M.Tech:- Rs.60000/- per annum is charged as Tuition fees  
Rs. 5000/- as admission fees is charges at the time of admission (one-time)  
Rs. 5000/- as caution deposit is charged at the time of admission (one-time)  
Rs. 300/- is charged for prospectus

❖ **Time schedule for payment of fee for the entire programme.**

Semester wise, in the months of January & June of every year

❖ **No. of Fee waivers granted with amount and name of students.**

N.A

❖ **Number of scholarship offered by the institute, duration and amount**

❖ **Criteria for fee waivers/scholarship.**

Poor students with better academic career.

❖ **Estimated cost of Boarding and Lodging in Hostels.**

Rs.2400-2500 per month

**IX. ADMISSION**

❖ Number of seats sanctioned with the year of approval.

❖ Number of students admitted under various categories each year in the last three years.

			AICTE Approved Intake during last 4 years								Status of Accreditation (Validity period)
			2008-09		2007-08		2006-2007		2005-06		
			Sanctioned intake	Actual admissions	Sanctioned intake	Actual admissions	Sanctioned intake	Actual admissions	Sanctioned intake	Actual admissions	
UG (FT)	CSE	750-80-03(NDEG)/ET/97, Dt.1998	120	120	120	120	120	98	90	91	NBA (Applied for Rnewal)
	IT		90	90	90	90	90	89	90	89	<b>NBA - 3 Yrs</b>
	ECE		120	120	120	120	120	118	90	88	NBA (Applied for Rnewal)
	EE		60	60	60	60	60	57	60	60	NBA (Applied for Rnewal)
	BME	750-80-103(NDEG)/ET/97 Dt.30 <sup>th</sup> April,2003	30	30	30	30	30	31	30	29	
	EIE	750-80-103(NDEG)/ET/97	60	60	60	60	60	56	0	0	
PG (FT)	CSE	PG/WB/M.Tech/2004/CSE-0083	18	18	18	18	18	18	18		
	ECE	750-80-103(NDEG)/ET/97	18	18	18	18	18	18	0	0	
	EE	Dt.19 <sup>th</sup> May.2005	18	18	18	18	18	18	0	0	

❖ Number of applications received during last two years for admission under Management Quota and number admitted.

**As per Govt. Norms**

## X. ADMISSION PROCEDURE

- ❖ Mention the admission test being followed, name and address of the Test Agency and its URL (website).
- ❖ Number of seats allotted to different Test Qualified candidates separately [All India Test/CET (State conducted test/University tests)/Association conducted test]
- ❖ Calendar for admission against management/vacant seats:
  - Last date for request for applications.
  - Last date for submission of application.
  - Dates for announcing final results.
  - Release of admission list (main list and waiting list should be announced on the same day)
  - Date for acceptance by the candidate (time given should in no case be less than 15 days)
  - Last date for closing of admission.
  - Starting of the Academic session.
  - The waiting list should be activated only on the expiry of date of main list.
  - The policy of refund of the fee, in case of withdrawal, should be clearly notified.

## XI. CRITERIA AND WEIGHTAGES FOR ADMISSION

- ❖ Describe each criteria with its respective weightages i.e. Admission Test, marks in qualifying examination etc.
- ❖ Mention the minimum level of acceptance, if any.
- ❖ Mention the cut-off levels of percentage & percentile scores of the candidates in the admission test for the last three years.
- ❖ Display marks scored in Test etc. and in aggregate for all candidates who were admitted.

### (Sl.No X and XI) Admission Procedure, Criteria and weightages for admission

**The admission procedure is based on the WBJEE/AIEEE result. An aspirant has to qualify the state level entrance test (WBJEE) or national level entrance test (AIEEE) by obtaining a certain rank to attend the counseling session organised by Central Selection Committee. 5% & 15 % seats are reserved for AIEEE qualifiers for getting entry into engineering college in Kolkata and engineering college out of Kolkata respectively while rest of the seats are reserved for WBJEE qualifiers. Central Selection Committee issues a Rank Card to each of the WBJEE qualifiers, which a student must show at the time of counseling. Central Electronic Display Board showing online reservation status in respective engineering colleges is arranged to facilitate the aspirants to choose their college at their sweet will subject to the availability of the seat in a particular branch of a particular college . In case of MCA admission, aspirants are required to qualify the state level entrance test namely JECA(Joint Entrance for Computer Application). The counseling is organised by Central Selection committee in the same manner they organise in case of WBJEE as described above. For M.Tech, students are required to qualify the GATE and finally they are selected on basis of written test & final interview.**



Item No I - XI must be given in information brochure and must be hosted as fixed content in the website of the Institution.

**The Website must be dynamically updated with regard to XII–XV.**

**XII. APPLICATION FORM**

- ❖ Downloadable application form, with online submission possibilities.

Will be ready before coming session

**XIII. LIST OF APPLICANTS**

- ❖ List of candidates whose applications have been received along with percentile/percentage score for each of the qualifying examination in separate categories for open seats. List of candidates who have applied along with percentage and percentile score for Management quota seats.

Not applicable

**XIV. RESULTS OF ADMISSION UNDER MANAGEMENT SEATS/VACANT SEATS**

- ❖ Composition of selection team for admission under Management Quota with the brief profiles of members (This information be made available in the public domain after the admission process is over)
- ❖ Score of the individual candidates admitted arranged in order of merit.
- ❖ List of candidates who have been offered admission.
- ❖ Waiting list of the candidates in order of merit to be operative from the last date of joining of the first list candidates.
- ❖ List of the candidates who joined within the date, vacancy position in each category before operation of waiting list.

**NOT APPLICABLE**

**XV. INFORMATION ON INFRASTRUCTURE AND OTHER RESOURCE AVAILABLE**

**LIBRARY:**

- Number of Library books/Titles/Journals available (programme-wise)

SL	Department	No. of Titles	No. of Volumes	No. of Journals	
				National	International
1	ECE/ EIE	309	9602	<b>32</b>	
2	EE	251	6436		
3.	CSE/IT/MCA	590	14572		
4.	Mechanics	125	2375		
5.	Management /Accountancy/Economics	109	2107		
6.	Mathematics	170	2630		
7.	Biomedical/ Bioscience	59	831		
8.	Physics	97	2104		
9.	Chemistry	51	1537		
10.	Environment and Ecology	40	1159		
11	English	64	674		
12	Reference	505	1336		
	<b>Total</b>	<b>2367</b>	<b>45363</b>		

- List of online National/International Journals subscribed.

Name of the Journal		
1.	IEEE TRANSACTION ON ‘COMMUNICATIONS’.	01
2.	IEEE TRANSACTION ON ‘FUZZY SYSTEMS’ .	01
3.	IEEE TRANSACTION ON ‘MOBILE COMPUTING’	01
4.	IEEE TRANSACTION ON ‘POWER ELECTRONICS’	01
5.	IEEE TRANSACTION ON ‘AUTOMATIC CONTROL’	01
6.	JOURNAL OF OPTICS	01
7.	JOURNAL OF INSTITUTION OF ENGINEERS(INDIA)	25
8.	IEEE TRANSACTION ON ‘CONTROL SYSTEMS TECHNOLOGY’	01
9.	IEEE/ACM TRANSACTION ON NETWORKING	01
10.	LINUX JOURNAL	01
11.	IEEE TRANSACTION ON SYSTEMS, MAN AND CYBERNATICS	01
12.	IEEE TRANSACTION ON PARALLEL AND DISTRIBUTED SYSTEMS	01
13.	IEEE TRANSACTION ON INSTRUMENTATION AND MEASUREMENT	01
14.	DR. DOBB’S JOURNAL	01
15.	C/C++ USER’S JOURNAL	01
16.	msdn MAGAZINE	
17.	MIT’S MAGAZINE OF INNOVATION TECHNOLOGY	01
Total Number of Journals available		42

- E-Library facilities

**LABORATORY:**

For each Laboratory

S.No	Name of the Course	Name of the Laboratory/Workshop	Total Area of Lab/Workshop	Major Equipment
1	EE	Basic Electrical Engineering Lab	<b>Avg 180-200 per Laboratory</b>	<b>Enclosed as Annexure -6</b>
2	EE	Power System and Component Lab		
3.	EE	Measurement and Instrumentation Lab		
4	EE	Control System Lab		
5	EE	Circuit theory Lab		
6.	EE	Electrical Machine Lab		
7	EE	Power Electronics Lab		
8.	EE	Electrical Drives Lab		
9	EE	Thermal Power Lab		
10	EE	Control and Automation Lab		
11	EE	Microprocessor Lab		
12	EE	High Voltage		
13	ECE	Control system Lab		
14	ECE	Digital Electronic/ Design		
15	ECE	Propogation & Antenna Lab		
16	ECE	Analog Communication Lab		
17	ECE	P.G. Hardware Lab		
18	ECE	Sensor Lab		
19	ECE	Analog Electronic Lab		
20	ECE	Ckt Theory Lab		
21	ECE	Ckt Basic Lab		
22	ECE	P.G. Software Lab		
23	ECE	Digital / Advance Communication Lab		
24	ECE	Measurement Lab		
25	ECE	Digital Communication Lab		
26	ECE	Project Lab		
27	ECE	Micro wave Lab		
28	CSE/IT	M.Tech Project Lab		
29	CSE/IT	DBMS Lab		
30	CSE/IT	System Programming		
31	CSE/IT	Faculty research lab		
32	CSE/IT	Object Technology Lab		
33	CSE/IT	CSE Project Lab		
34	CSE/IT	IT Project Lab		
35	CSE/IT	Object Technology Lab		
36	CSE/IT	Multimedia Lab		
37	CSE/IT	DBMS Lab		
38	CSE/IT	OS Lab		
39	CSE/IT	Programming Lab I		
40	CSE/IT	Programming Lab II		
41	CSE/IT	Microprocessor Lab		
42	BME	Physiology Practical Lab,		
43	BME	Medical Instrumentation Lab I		
44	BME	Medical Instrumentation Lab II,		
45	BME	Medical Instrumentation & System Lab		
46	BME	Bio-Medical Engg. Lab I		
47	BME	Bio-Medical Engg. Lab ii		
48	BES	Phisics Lab		
49	BES	Chemistry Lab		
50	BES	Graphics Lab		
51	BES	Language Lab		
52	BES	Mechanical Workshop LAb		

- List of Major Equipment/Facilities **Enclosed as Annexure-6**
- List of Experimental Setup **Enclosed as annexure -6**
- Status and facilities in Studio/Designing and Art appreciation and other related disciplines/specializations **Not Applicable**

## COMPUTING FACILITIES:

- **Number and Configuration of Systems**  
664
- **Total number of systems connected by LAN**  
550
- **Total number of systems connected to WAN**  
131
- **Internet bandwidth**  
1mbps RS line 1:1 Raw Bandwith
- **Major software packages available**

### Application Software

- |                                |                       |
|--------------------------------|-----------------------|
| 1. Ms-Office 2000              | 2. Ms-Office XP       |
| 3. Ms-Project                  | 4. Mat-Lab            |
| 5. Oracle 8 [Personal Edition] | 6. Oracle 8i          |
| 7. D2k                         | 8. Turbo C++          |
| 9. Pspice                      | 10. Visual Studio     |
| 11. MSDN                       | 12. Rational Rose     |
| 13. Java                       | 14. Visual Studio.Net |
| 15. SQL Server                 | 16. Tom Cat           |
| 17. Photo Shop                 | 18. Premier           |
| 19. Dream Weaver               | 20. Flash             |
| 21. 3D Studio Max              | 22. Zilink            |
| 23. Multisim                   | 24. Commsim           |
| 25. Work Bench                 |                       |

### System Software

- |                        |                      |
|------------------------|----------------------|
| 1. Windows 2000 Server | 2. Windows 2000 Prof |
| 3. Windows XP          | 4. Windows 98        |
| 5. Linux 8 [Red Hat]   | 6. Qnx real Time     |
| 7. SCO Unix            | 8. Sun Solaris       |

➤ **Special purpose facilities available**

**Games and Sports Facilities:** The college has its own playground for out door games like Cricket/Football and also has the indoor game facility like Table Tennis, Carom etc.

**Extra Curricular Activities:** The institute always encourages the development of social & cultural aspects of students and faculty members through Quiz Club, debate Club, cultural activities, Tech-Fests and other competitions & exhibitions.

**Soft Skill Development Facilities:** A Language Lab has been developed to enhance the communication activities of the students. Special emphasis is given to enable the students to face Campus Interviews through Psychometric Tests and interview practices.

**Number of Classrooms and size of each**

55, 65-72 Sq.M (Avg)

**Number of Tutorial rooms and size of each**

35, 30-40 Sq.M (Avg)

**Number of laboratories and size of each**

52, 150-200 Sq.M(Avg)

**Number of drawing halls and size of each**

02, 275 Sq.M

**Number of Computer Centres with capacity of each**

02, 200 Sq.M

**Central Examination Facility, Number of rooms and capacity of each.**

**No. of Conference Room**

**03, 200 Sq.M.**

**No. of Meeting Room**

**01 , 100 Sq.M.**

There is no central examination facility. Generally class rooms are used for examination(s)

## Teaching Learning process

- **Curricula and syllabi for each of the programmes as approved by the University.**  
Enclosed as annexure
- **Academic Calendar of the University**

# WEST BENGAL UNIVERSITY OF TECHNOLOGY

## UNIVERSITY CALENDAR FOR B.TECH DEGREE COURSE (Academic Session - 2008-2009)

ODD Semester		New Batch	Continuing Batch
1.	University Reopens		July 14,2008
2.	Academic Programme Commences	July 28, 2008	July 14,2008
3.	Admission of new students closes	August 31, 2008	July 31, for Lateral Entry
4.	Last date for payment of fees and University reporting		July 31,2008
5.	First Test Slot	Sep. 22-30, 2008	Sep. 15-27, 2008
6.	Mid Semester Break	Oct. 17-25, 2008	Oct. 17-25, 2008
7.	Second Test Slot	Oct.27- Nov 8,2008	Oct.27- Nov 8,2008
8.	Teaching Ends	November 22,2008	November 22,2008
9.	Theory Examination	December 4-20,2008	December 4-20,2008
10.	Practical Viva-Voce Slot	December 17-24,2008	December 17-24,2008
Inter semester break for students only		December 25,2008 to Jan.10,2009	
Result of odd semester to be declared by		Feb.06, 2009	

EVEN Semester	For New and Continuing Batch
1. Academic Programme Commences	January 12,2009
2. First Test Slot	Feb.9-14(MBA),19-26(UG&MCA),2009
3. Second Test Slot	April 2-10(MBA),20-25(UG Course),2009
4. Teaching Ends	April 18,(MBA),May 16(UG&MCA),2009
5. Theory Examination Slot for 2nd, 4th and 6th sems	April 29-May16,2009
6. Practical Viva-Voce Slot for 2nd, 4th and 6th sems	June 02-20,2009
7. Theory & Practical Viva-Voce Slot for final sem for B.E., B.Tech & MCA	May 11-16,2009
Result of Final Sem. of B. E.Tech, MCA to be published by	
Report of 2nd, 4th & 6th Semester to be published by	June 10, 2009
Annual Convocation	July 26, 2009
	August 07.2009

- **Academic Time Table**  
Enclosed as annexure
- **Teaching Load of each Faculty**  
Enclosed as annexure
- **Internal Continuous Evaluation System and place**  
As per guidance of the concerned University
- Students' assessment of Faculty, System in place.

**For each Post Graduate programme give the following:**

**1. Title of the programme M.Tech- CSE**

**2. Curricula and Syllabi**

**3. Faculty Profile**

<b>SI</b>	<b>Name</b>	<b>DESIGNATION</b>	<b>Subject Teaching</b>
1.			
2.			
3.			

➤ Brief profile of each faculty.

• Laboratory facilities exclusive to the PG programme

Special Purpose

- Software, all design tools in case
- Academic Calendar and frame work
- Research focus  
List of typical research projects.
- Industry Linkage
- Publications (if any) out of research in last three years out of masters projects
- Placement status
- Admission procedure
- Fee Structure
- Hostel Facilities
- Contact address of co-coordinator of the PG programme  
Name:  
Address:  
Telephone:  
E-mail:

**Enclosed**



1. **Title of the programme**      **M.Tech- ECE**
2. **Curricula and Syllabi**
3. **Faculty Profile**

<b>SI</b>	<b>Name</b>	<b>DESIGNATION</b>	<b>Subject Teaching</b>
1.			
2.			
3.			

➤ Brief profile of each faculty.

- Laboratory facilities exclusive to the PG programme

Special Purpose

- Software, all design tools in case
- Academic Calendar and frame work
- Research focus  
List of typical research projects.
- Industry Linkage
- Publications (if any) out of research in last three years out of masters projects
- Placement status
- Admission procedure
- Fee Structure
- Hostel Facilities
- Contact address of co-coordinator of the PG programme

Name:

Address:

Telephone:

E-mail:

**Enclosed**

1. Title of the programme M.Tech- EE
2. Curricula and Syllabi
3. Faculty Profile

SI	Name	DESIGNATION	Subject Teaching
1.			
2.			
3.			

➤ Brief profile of each faculty.

- Laboratory facilities exclusive to the PG programme

Special Purpose

- Software, all design tools in case
- Academic Calendar and frame work
- Research focus  
List of typical research projects.
- Industry Linkage
- Publications (if any) out of research in last three years out of masters projects
- Placement status
- Admission procedure
- Fee Structure
- Hostel Facilities
- Contact address of co-coordinator of the PG programme  
Name:  
Address:  
Telephone:  
E-mail:

**Enclosed**

Note: Suppression and/or misrepresentation of information would attract appropriate penal action.